

Viola

Quartet in D minor

1. Movement in sonata form

Moderato $\text{♩} = 100$ sul pont. Francis Roads sul tasto

2 *p* 3 6 *mf*

17 **A** *p*

24 *mf*

31 **B**

39 *f* *mf*

48 **C** *f* *pp* *f*

56 **D** con sord. *ff* *mf* *p* *pp* *p*

66 *mf* *p* *pp*

75 **E** senza sord. *p*

84

90

100

F

109

G

117

123

129

H

sul pont.

sul tasto

H

mf dolce

139

149

I

160

rit.

170

a tempo (♩=100)

rit.

176 **J** a tempo (♩=100)
pizz. *mf* arco *p*

186 *f* **2** *poco*

194 **K** H con sord. *p*

203 *mf* *p* *pp*

212 **L** senza sord. *p* *pp*

220 *mf* *pp*

226 *mf* *f* *ff*

233 **M** *p* **3** **3** **2**

245 *pp* *p* *pp*

Viola

Viola

2. Intermezzo

254 **Allegro con moto** ♩=180

254 *p* < poco > *p* < poco >

258 *p* < poco > < poco > *p*

262 *mf*

266 *p* *mf* *p*

269 *mf* *f* **N**

272 *mf*

276 *p* **O**

278 *mf*

283 *f* *p*

286 *mf*

290 **P** ♩=120 *p* *poco*

295 *mf* *f*

300 *p*

306

306 *mf* *f*

312

Q

312 *p* *poco*

317

317 *mf* *f*

323

R

323 *p* *f* *p*

329

pizz.

329 *p*

334

S

Allegro con moto ♩=180

arco

334 *p* *poco*

337

337 *poco* *poco*

341

341 *poco* *mf*

345

345 *p*

349

T

349 *mf* *f*

353

357

361 U

366

369

373

378

384 W Andante $\text{♩} = 80$

389

3. Theme and variations

393 Theme
Andante $\text{♩} = 80$

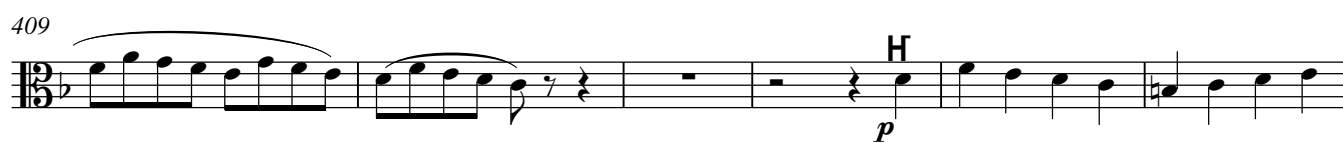
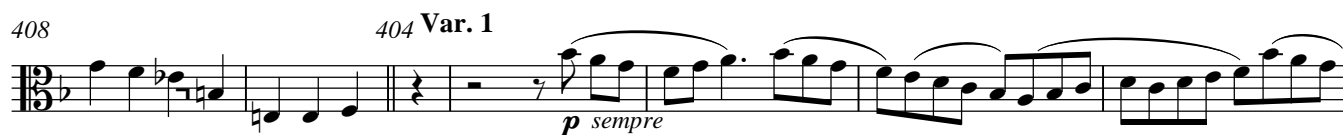

421 Var. 2
Presto $\text{♩} = 160$

437 **Con moto** ♩=240

490 **Y**

493

496

500

Var. 5

504 L'istesso tempo ♩=100

510

516

Var.6

522 L'istesso tempo ♩=100

528

535

541

Var. 7

Tempo I (Andante) ♩=80

547

554

561

Var. 8

Presto ♩=160

567

574

579

586

592

598

AA

604

610

614

BB

619

626

Var. 10

Allegro furioso $\text{♩} = 210$

634

642

647

652

CC

660

666

670

Var. 11

677 Tempo I ♩=80

684

691

696
