

Leap Frog

Francis Roads

for the Canonbury Extras

Moderato ♩=88

ff pesante

5 **A** Allegretto ♩=100

f

9

12 **B** Moderato ♩=88

pesante

17 **C** Allegretto ♩=100

mf p f

21

rit. p

25 **D** Allegro ♩=120

4

Horn 1 in F
Leap Frog

29 **E**

32 1. **F** 2. *f* *mf*

37 **G** 5 *f* *p* *f* *p*

46 *f*

49 **H** *p* 2

54 *p* *f*

57 **I**

61 **J** *mf* *f* 1.

66 **K** 2. 3 *mf*

73 **L** 3 *f* *p*

Detailed description of the musical score: The score is for Horn 1 in F major, titled 'Leap Frog'. It consists of ten staves of music, numbered 29 to 82. The key signature has three sharps (F#, C#, G#). The time signature is 4/4. The music is divided into sections labeled E through L. Section E (measures 29-31) features eighth-note patterns with slurs. Section F (measures 32-36) includes first and second endings, with dynamics *f* and *mf*. Section G (measures 37-45) contains a five-measure rest followed by eighth-note patterns with dynamics *f* and *p*. Section H (measures 46-48) features eighth-note patterns with a dynamic of *f*. Section I (measures 49-56) includes a piano (*p*) section followed by a forte (*f*) section. Section J (measures 57-60) features eighth-note patterns with dynamics *mf* and *f*. Section K (measures 61-72) includes a piano (*p*) section followed by a forte (*f*) section with a triplet of eighth notes. Section L (measures 73-82) features eighth-note patterns with dynamics *f* and *p*, including a triplet of eighth notes.

Horn 1 in F
Leap Frog

79 *mf* **2** *pp*

83 **M** *p* *mf*

88

91 *f*

94 **N** **O** Moderato ♩=88 **6** Tempo di valse ♩=140 **3**/**4**

102 *p*

108 *mf*

111 **4**

Horn 1 in F
Leap Frog

118 **P**

p

124

f

130 **Q**

pp

147 **R**

pp *mf*

166 **S**

173

f *mf*

182 **T**

188

3

197 **U**

Moderato ♩=88

f

201 **Allegro** ♩=120

6

1. 2.

Horn 1 in F

Leap Frog

211 **W**

mf

218

mf

227 **X**

232

242 **Y**

248

257 **Z**

f *p*

265

mf

269

Horn 1 in F

Leap Frog

275 **AA**

mf

280

f

286

290 **Moderato** ♩=88 **BB**

ff *f* *p*

293 **rit.**

296 **CC** **Allegretto** ♩=100

ff

303

p

309 **DD**

ff *p*

314

f *pp*

317 **EE** **FF** **GG**

f

Horn 1 in F
Leap Frog

335

p *ff*

339

p

345 **HH**

ff *f*

350 **II** **Vivace** $\text{♩} = 144$

p *pp*

354

pp

358

362

366

mf

370 **JJ**

p

374

mf

Horn 1 in F

Leap Frog

378

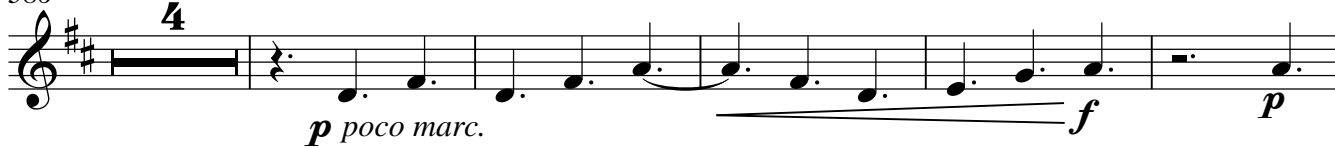

382

386 **KK**

395

400

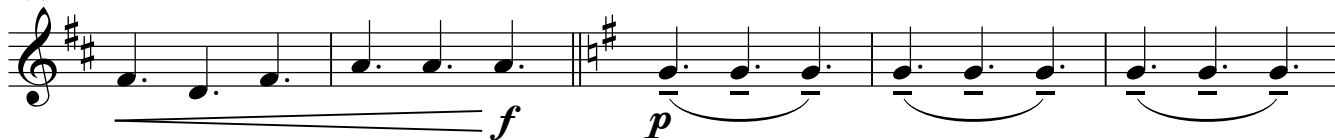

405

410

415

421

425

Leap Frog

429

mf cresc. *f cresc.*

433

NN Moderato ♩=88

ff *pesante*

436

440

OO Allegretto ♩=100

ff

443

accel. - - - - -

accel.