

Clarinet 2 in B $\flat$

Suite from Terpsichore

Michael Praetorius (1572-1621) arr. Francis Roads

**Allegro** [ $\text{♩}=100$ ]

1 *f*

4

8

11 **A**

20 **B**

24 *mf*

28 *p cresc.*

35 *ff* *mf*

40 **C**

V.S.

Clarinet 2 in B $\flat$   
Suite from Terpsichore

44

47 **D**

*p cresc.*

50

53

57 **E**

*ff* *p*

67 **F**

71

*mf* *p*

75 **G**

*mf*

87

*f* *mf*

91

*p f*

Clarinet 2 in B $\flat$   
Suite from Terpsichore

3

95

99

103

109

115

119

124

132

135

Clarinet 2 in B $\flat$   
Suite from Terpsichore

138

*p cresc.*

142

145

148

*ff*

152

attacca **H** Andante [ $\text{♩}=88$ ] **I**

20

*pp sempre*

175

*poco*

180

185

*mf*

189

192

attacca **J** Allegretto [ $\text{♩}=148$ ]

*mf*

Clarinet 2 in B $\flat$   
Suite from Terpsichore

196

201 **K** **L**

7

*mf* *sempre*

212

217

221

225 **M**

*p* *mf*

230

*p*

235 **N**

*mf* *f*

240

*mf*

245 **O**

15

Clarinet 2 in B $\flat$   
Suite from Terpsichore

260 **P**  
*p*

265

270 *poco*

274

277 **Q** 15 *attacca* **R** *f* **Vivace** [♩=192]

297

303 *ff*

308

313 **S** *p*

Clarinet 2 in B $\flat$   
Suite from Terpsichore

319 *ff* **T**

326 *p*

332 *ff*

338

343 **U** *mf*

349 *ff*

355

361 **V** *f*

367 *ff*

372

377 **W** *p*

383

Clarinet 2 in B $\flat$   
Suite from Terpsichore

389 *ff*

395 **X** *p*

401 *ff*

406

411 *attacca* **Allegro** [ $\text{♩} = 160$ ] *p*

415

420

425 **Y** **2** **3**

434 **2**

441 **3**

Suite from Terpsichore

448 **Z**

*p* *poco* *pp*

453

457 **AA** **BB**

**15**

*p*

476

480

485 **CC**

**2** **3**

494

**2**

499

**3**

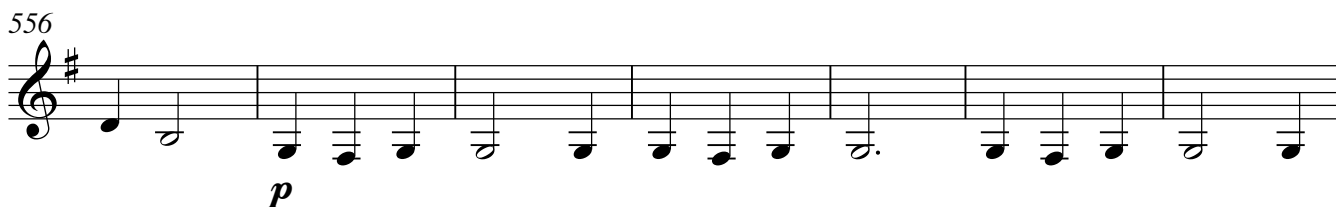
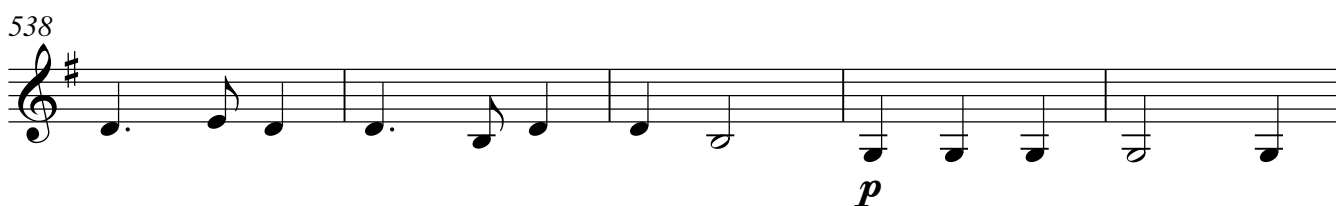
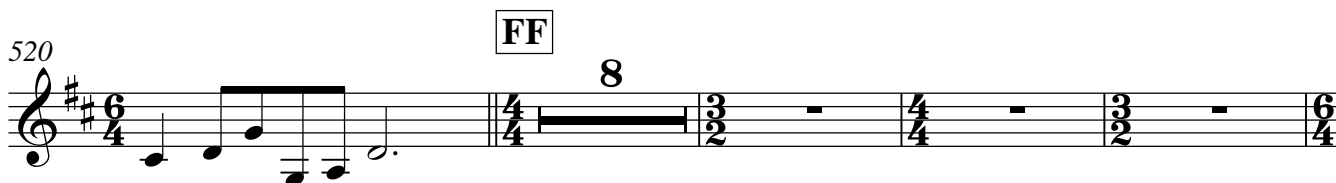
Clarinet 2 in B $\flat$   
Suite from Terpsichore

Clarinet 2 in B $\flat$   
Suite from Terpsichore

563 II  
*mf*

570  
*p*

576

581  
*p cresc. poco a poco*

585

589

592 JJ  
*mf*

597

601 *ff*

603 *ff*