

Bassoon 2

Suite from Terpsichore

Michael Praetorius (1572-1621) arr. Francis Roads

Allegro [ $\text{♩} = 100$ ]

**A**

9 *f*

14

19

**B**

6

*p cresc.*

29

33

36

*ff*

**C**

**D**

6

*p cresc.*

50

54

57

**E**

8

*ff*

**F**

**G**

18

19

Bassoon 2  
Suite from Terpsichore

104

109

114

124

128

132

142

146

150

**H** Andante [ $\text{♩}=88$ ]

158

164

Bassoon 2  
Suite from Terpsichore

170 I

*pp* *pp* sempre

176

*poco*

182

*mf*

187

192 *attacca* J Allegretto [ $\text{♩} = 148$ ]

*pp* *mf*

207 L

*mf*

219

M N

*mf* *f*

240

*mf*

O

*mf*

Bassoon 2  
Suite from Terpsichore

260 P  

*p*

267

272  

*poco*  
Q **15** *attacca* R **Vivace** [ $\text{♩} = 192$ ]  
*f*

298  

*ff*

305

312 S  

*p*

319  

*ff*

326 T  

**7**  
*ff*

338

344 U  

**8**  
*ff*

360 V  

*f*

Bassoon 2  
Suite from Terpsichore

367

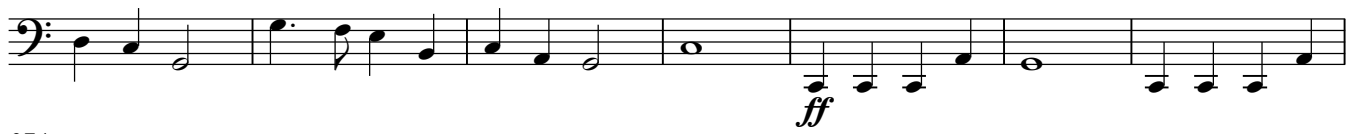

374

W

388

395

407

412

Allegro [♩=160]

Suite from Terpsichore

415

415

418

418

421

424

**Y**

427

431

434

437

440

443

446

**Z**

**AA**

7

450

*p*

463

466

*pp*

471

**BB**

474

*p*

477

480

483

**CC**

486

489

492

496

Suite from Terpsichore

mf

503

Allegro vivace ♩=120

DD

EE

8

3/2 4/4 3/2 6/4 4/4

FF

p

526

3/2 4/4

530

3/2 6/4 3/4

GG

mf

541

p

HH

mf

557

p

II

mf

573

p

Suite from Terpsichore

581

*p cresc. poco a poco*

586

590

JJ

*mf*

598

*ff*

602

1630.7"