

Contrabassoon ad lib.

# Scherzo from Organ Sonata No. 5 in C minor Opus 80

Alexandre Guilmant (1837-1911)  
arr. Francis Roads

**Allegro**  $\text{♩} = 66$

Contrabassoon ad lib.

Scherzo

94

99

**E**

106

112

120

**F**

126

132

137

*poco rit.*

**G**

*a tempo*

**H**

**I**

214

15

Scherzo

**J** [Meno mosso]

**K**

234

**34**

**21**

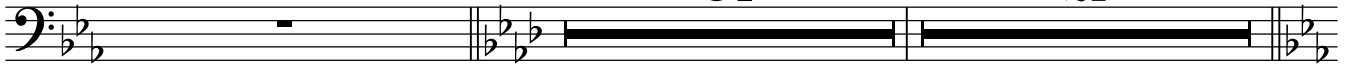

290 **L** [Allegro  $\text{♩} = 66$  (Tempo I)]

297

**M**

312

320

328

335

**N**

341

5'58.8"