

Bassoon 1

Arrival of the Queen of Sheba

Sinfonia from the oratorio Solomon

G F Handel

Arranged by Francis Roads

Allegro

Bassoon 1
Arrival of the Queen of Sheba

37

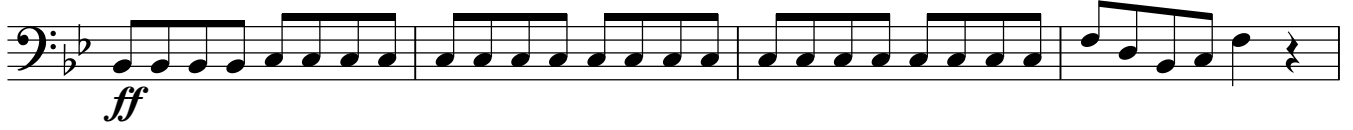

41

E

45

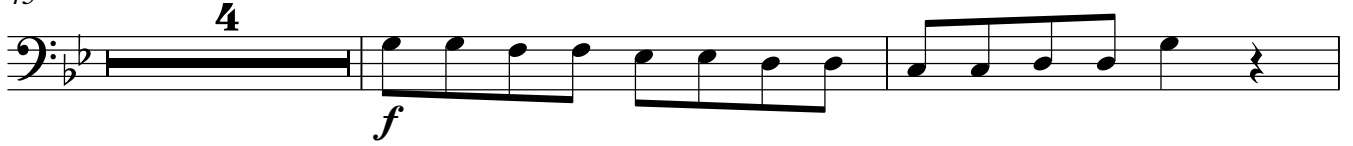
F

51

G

55

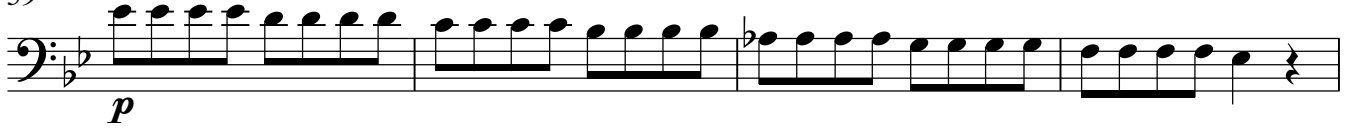

59

H

63

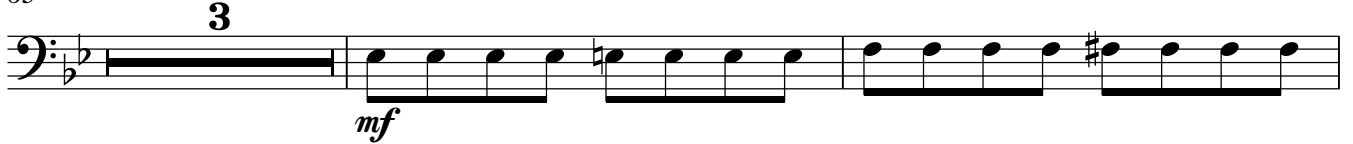
I

68

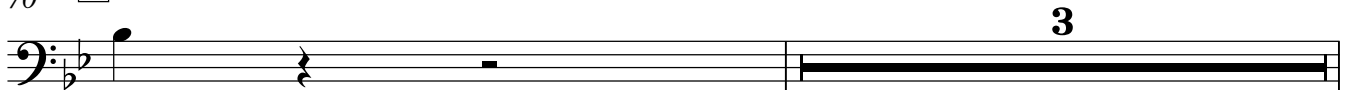

70

J

Bassoon 1
Arrival of the Queen of Sheba

74

78

82

86

2'58.1"