

# The Mason's Apron

For Maggie, Meg, Nicky, Ros and in memory of Liz.

Francis Roads

## I

Allegro ♩=112

A

B

C

D

The Mason's Apron  
Horn 2 in F

2

38

*p* *mf* *p* *f*

**E**

**F**

50

**G**

59

1 Moderato ♩=104

II

6

**H**

poco rit.. a tempo ♩=104

**I**

poco rit..

21 a tempo ♩=104

The Mason's Apron  
Horn 2 in F

**J** **K** **Meno mosso** ♩=84 **poco rit.** 3

37 **Tempo I** ♩=104

**L** **Meno mosso** ♩=84 **poco rit.**

45 **Tempo I** ♩=104

1 **Waltz time** ♩=52 **III**

8

16 **M**

25

33 **N**

39 **7**

The Mason's Apron  
Horn 2 in F

4  
50 **O**  
*f*

57 **P**  
*p* *poco rit.*

66 *a tempo* ♩=52  
*p*

74

78  
*f* *pp*

**Q**  
*mf*

91 *pp* *poco rit.*

**IV**  
*Allegro* ♩=160  
1

**R** **S**  
15 Horns Tacent 16 16

**T** **U** **V**  
16 8 8

The Mason's Apron  
Horn 2 in F

Allegro molto ♩=160

1 **V** **2** *mf*

10 **2** **2**

**W** *p* *mf*

24 *p* *f*

29

**X** **8** *mf*

47 **Y**

53 *f*

59

65 **Z** **2** *mf* **2**

73 **2** **2**

The Mason's Apron  
Horn 2 in F

6

80 **AA**  

87  

93  

1 **Allegro**  $\text{♩} = 108$   
8 *f* simile **VI**  

14 **BB**  

22 **CC**  

31 *f* 2 *p*  

37 *ff*  

**DD** 16 **EE** 18 **FF** 8 *f* simile  

85  

**GG**  

The Mason's Apron  
Horn 2 in F

HH

7

7

II

2

rit. . . . .

7

112 - - - - -

112

Andante tranquillo ♩=108

VII

4

JJ

KK

8

8

21 Meno mosso ♩=96

rit. . . . .

21

VIII

Presto ♩=224

8

14

14

LL

7

7

The Mason's Apron  
Horn 2 in F

8  
26 *f*

30

MM *p* simile

40

48 NN 8 *p* *f*

63 OO 8 *p* *mf marcato*

76 *f* *mf*

PP 2 *p*

89 *mf* *p*

95 QQ *mf* *p* *f*

102 *mf*

The Mason's Apron  
Horn 2 in F

110

RR

117

122

126

SS

142

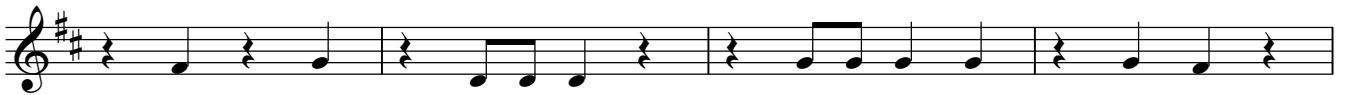

TT

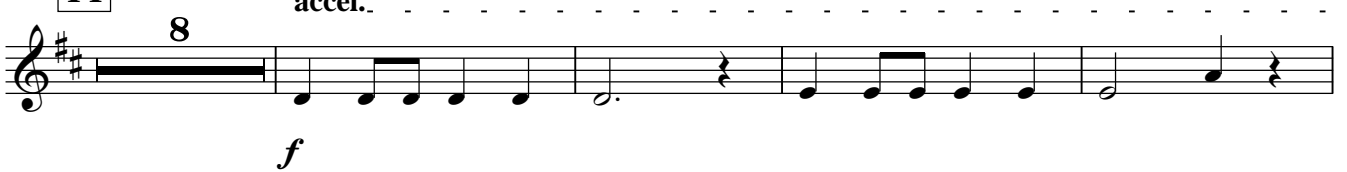

158

